

Alleygating Statistics Report

Crime Analysis Study Area:	=	Clifton Designation - Filey Terrace Zone
Size of Study Area from Application	=	Please see Map
Study Period Start:	=	01/04/2004
Study Period End:	=	31/03/2005
Date Study Completed	=	30/05/2006
Number of Months in Study Period	=	12
Geocoding Accuracy Rate	=	95%

Crime Group	Total
Assault	3
Auto_Crime	15
Burglary	19
Criminal_Damage	12
Fraud	0
Other_Serious_Offences	0
Sexual_Offences	0
Thefts	6
Grand Total	55

A Table of Crime in the Study Area (Above) and corresponding Graph (Below)

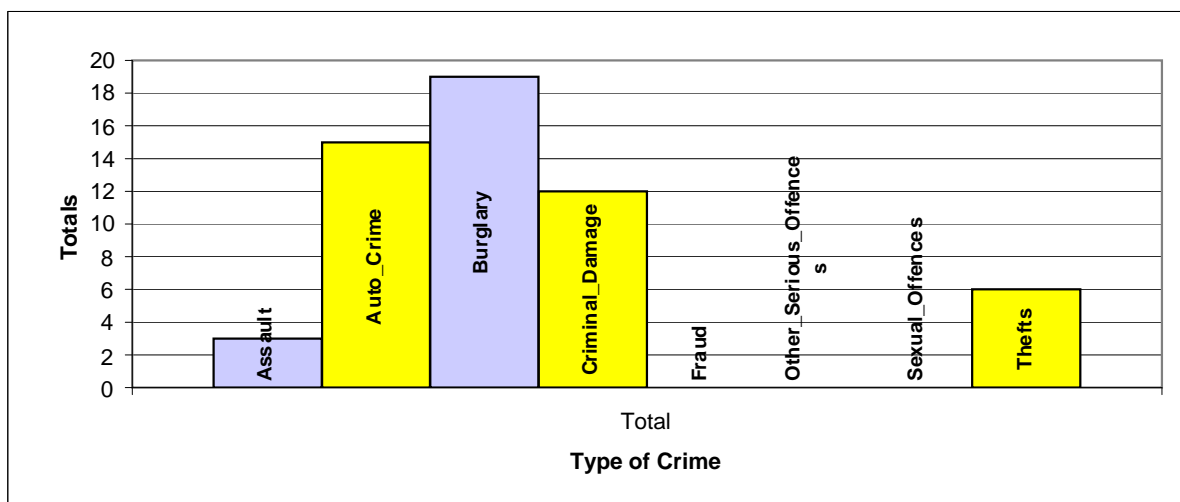

A Table of Crime by Crime Group and then Crime Type

EVENT_GROUP	HO_DESCRIPTION	Total
ASSAULT	COMMON ASSAULT ETC.	1
	OTHER WOUNDING ETC.	2
AUTO_CRIME	THEFT FROM VEHICLE	10
	THEFT OR UNAUTHORISED TAKING MOTOR VEHICLE	3
	VEHICLE INTERFERENCE	2
BURGLARY	BURGLARY IN A BUILDING OTHER THAN A DWELLING	1
	BURGLARY IN A DWELLING	18
CRIMINAL_DAMAGE	CRIMINAL DAMAGE OTHER	3
	CRIMINAL DAMAGE TO DWELLINGS	3
	CRIMINAL DAMAGE TO OTHER BUILDINGS	2
	CRIMINAL DAMAGE TO VEHICLES	4
THEFTS	OTHER THEFT OR UNAUTHORISED TAKING	1
	THEFT DWELLING OTHER THAN AUTO. M/C OR METER	1
	THEFT FROM THE PERSON OF ANOTHER	2
	THEFT OF PEDAL CYCLE	2
Grand Total		55

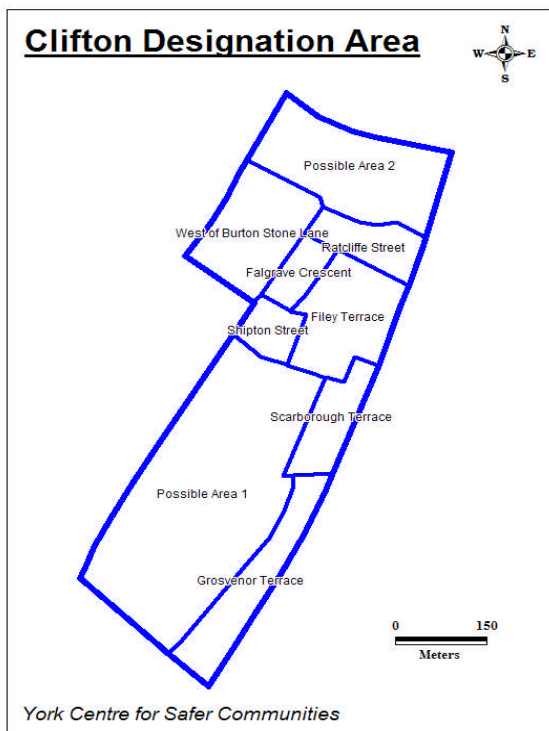

A Table of Crime by Month of the Year and Hour of the Day in the Study Area

Month	Total
Jan	0
Feb	2
Mar	5
Apr	8
May	5
Jun	4

Month	Total
Jul	2
Aug	5
Sep	4
Oct	10
Nov	9
Dec	1

Crime Day	Total
Mon	7
Tue	6
Wed	5
Thu	10
Fri	10
Sat	7
Sun	10
Grand Total	55

Grand Total

55

Expected Average Crime per Month =

4.58

Expected Average Crime per Day =

7.86

A Table of Crime by Hour of the Day in the Study Area

	00:00	01:00	02:00	03:00	04:00	05:00	06:00	07:00	08:00	09:00	10:00	11:00	12:00	13:00	14:00	15:00	16:00	17:00	18:00	19:00	20:00	21:00	22:00	23:00	Total
Total	0	1	0	1	0	0	2	0	6	5	0	2	7	2	3	1	2	3	4	8	4	0	3	1	55

Crimes by Hour of the Day

